

EXHIBIT B

**LAFCO PROJECT NO. 2019-
PROJECT NAME: BLESSED BAPTIST CHURCH
ANNEXATION TO THE CITY OF FAIRFIELD
GEOGRAPHIC DESCRIPTION**

The land referred to is situated in the unincorporated area of the County of Solano, State of California, and is described as follows:

Being a portion of Lot 41, as the same is shown on that certain map entitled: "LOCKE PADDON COLONY NO. 4", which map was filed for record in the office of the County Recorder of Solano County, California, October 11, 1912, in Book 4 of Maps, Page 13, described as follows:

Beginning at a point on the northwesterly boundary line of Southern Pacific Railroad Company right of way at the Northeasterly corner of Lot 41, LOCKE PADDON COLONY NO. 4, also being the common corner of Solano County with the City of Fairfield and City of Suisun City as shown on the 3rd Annexation District of 1984, City of Fairfield; thence along the prolongation of said line,

(C01) North 88°54'13" West, 509.35 feet to the westerly line of the Parcel described in that Grant Deed recorded as Document #200800040225, Solano County Official Records; thence along last said line,

(C02) South 00°06'15" West, 366.10 feet, more or less to the northwesterly boundary of the Southern Pacific Railroad Right of Way and the Suisun City limit line; thence along said City/County Limit Line and said northwesterly boundary line of the Southern Pacific Railroad Company,

(C03) North 55°03'11" East, 622.10 feet, more or less to the **Point of Beginning**.

Containing 2.1401 Acres, more or less.

See Exhibit, plat to accompany description, attached hereto and made a part hereof.

This Legal Description was prepared by or under the direction of:

Daniel S. Nunes, PLS 9212

Date



For assessment purposes only. This description of land is not a legal property description as defined in the Subdivision Map Act and may not be used as the basis for an offer for sale of the land described.

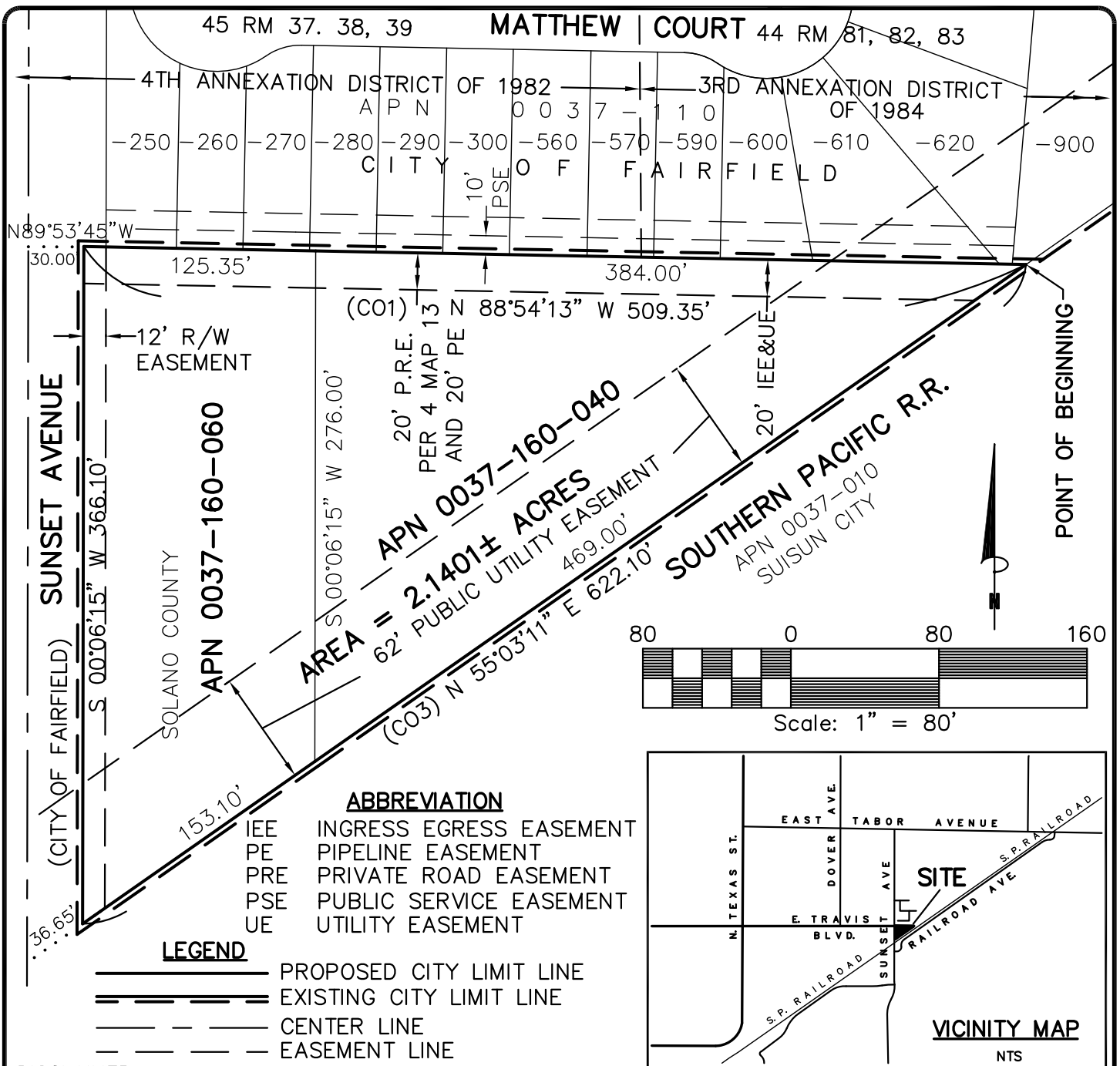

DISCLAIMER:

"FOR ASSESSMENT PURPOSES ONLY. THIS DESCRIPTION OF LAND IS NOT A LEGAL PROPERTY DESCRIPTION AS DEFINED IN THE SUBDIVISION MAP ACT AND MAY NOT BE USED AS THE BASIS OF AN OFFER FOR SALE OF THE LAND DESCRIBED"

LAFCO PROJECT NO. 2019-

"ANNEXATION TO THE CITY OF FAIRFIELD"

CITY OF FAIRFIELD, COUNTY OF SOLANO, STATE OF CALIFORNIA
 POR. LOT 37, RANCHO TOLENAS
 POR., SEC. 30, T.5 N., R.1.W., M.D.B.&M. EXT.

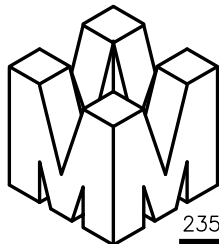

mission@missionengineersinc.com

MISSION ENGINEERS, INC.

RESPONSIVE, RELIABLE RESULTS SINCE 1953

2355 De La Cruz Blvd. Santa Clara, Calif 95050 (408) 727-8262 FAX: (408) 727-8285

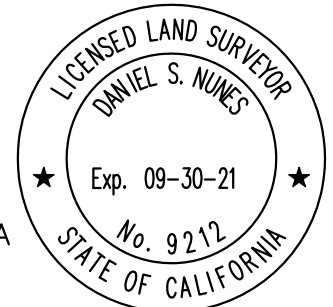

| | |
|----------|------------|
| SCALE: | 1"=80' |
| DATE | 12-16-2020 |
| DWN | SS ME30 |
| CH'KD | |
| JOB NO. | 17084 |
| DWG. NO. | S14992 |